

【Sage Journals 学認ログイン方法】

①読みたいジャーナルページ画面の[Get Access]ボタンをクリックする。

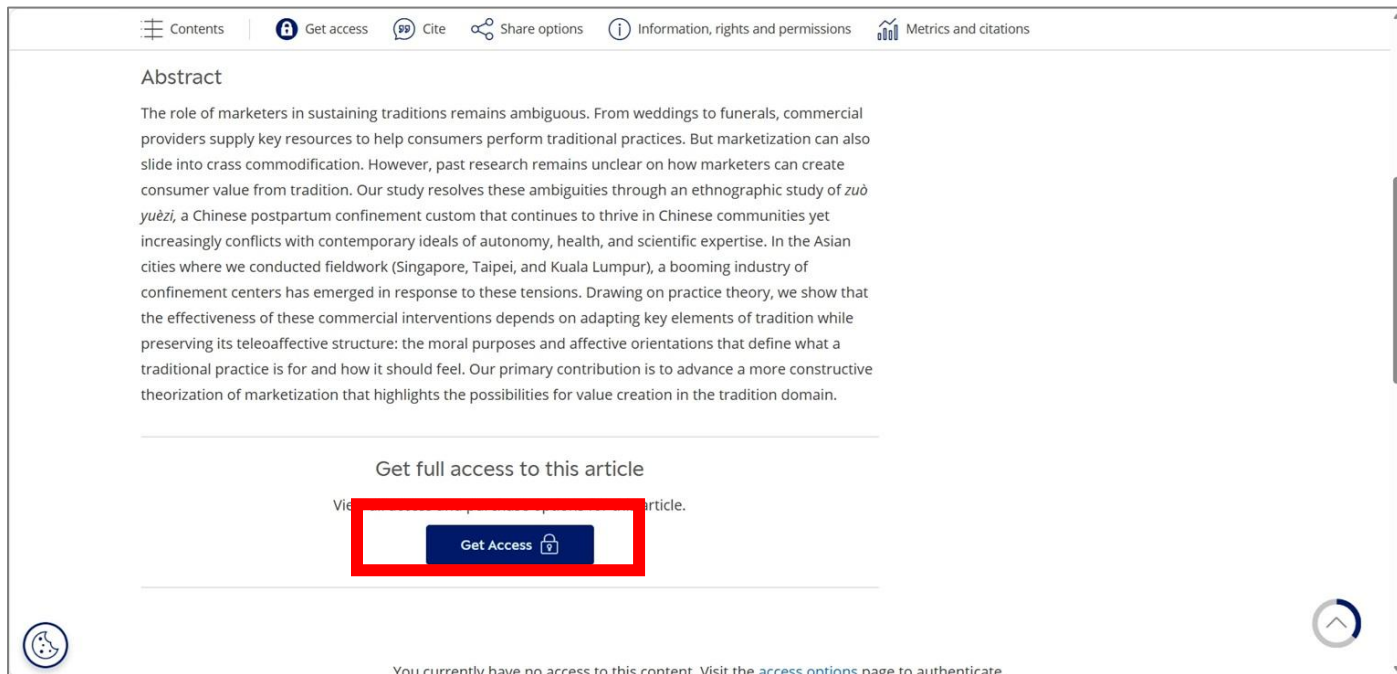

②[Institution]ボタンをクリックし、[Access through your institution]ボタンをクリックする。

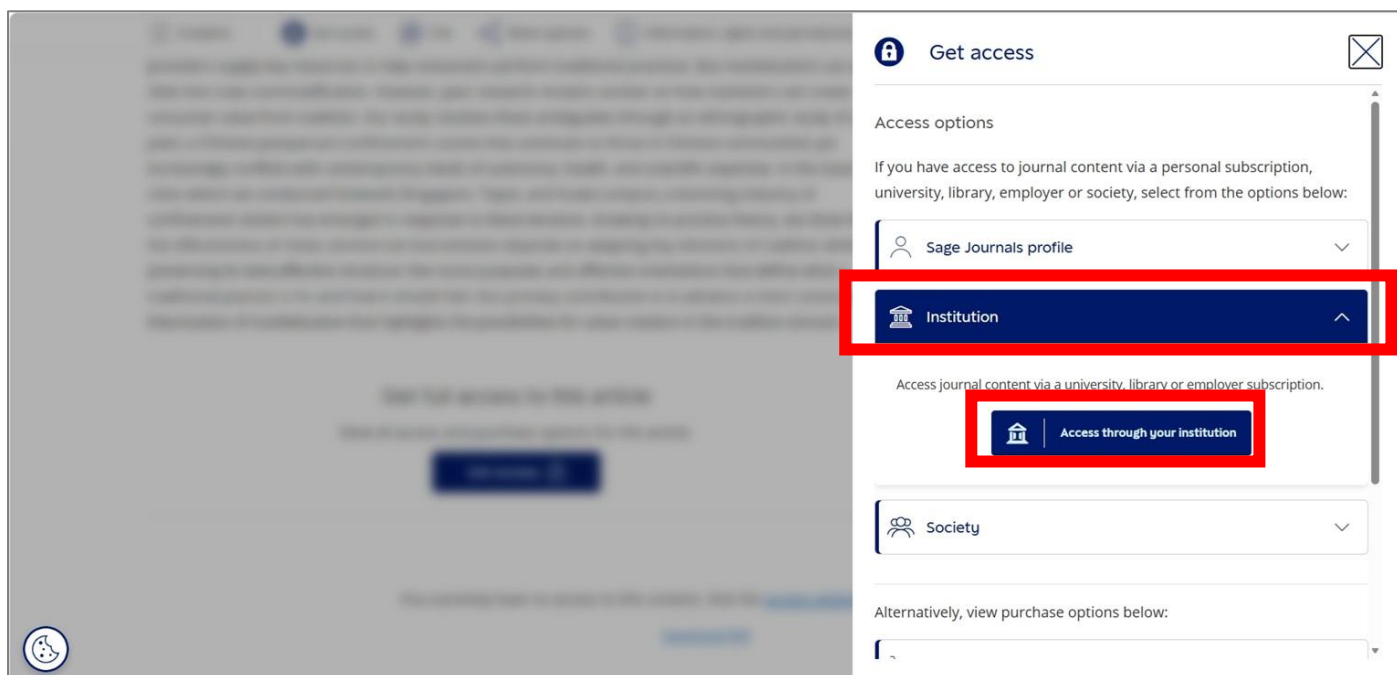

③[Enter your institution's name]欄に「kobe gakuin university」と入力し、検索結果に表示された「Kobe Gakuin University」を選択する。

④学内情報サービスのユーザー名、パスワードを入力し、[ログイン]ボタンをクリックする。

⑤画面右側に「I have access via : KOBE GAKUIN UNIV LIB」と表示されていればログインが完了し、本学が契約しているタイトルについては学外より閲覧可能となる。

The main content area features the "Journal of Marketing" header, the AMA logo, and the journal's impact factors: "Impact Factor: 10.4 / 5-Year Impact Factor: 17.9". There are buttons for "Journal Homepage" and "Submission Guidelines". Below this, the article title "EXPRESS: The Marketization of Tradition: How Firms Reconfigure Tradition to Create Consumer Value" is displayed, along with the authors "Michelle I.C. Yang" and "Julien Cayla". A DOI link is provided: "https://doi.org/10.1177/00222429261460342".

At the bottom, there is a navigation menu with icons for "Contents", "PDF/EPUB", "Cite", "Share options", "Information, rights and permissions", "Metrics and citations", and "Figures and tables". The "Abstract" section is visible, starting with the text: "The role of marketers in sustaining traditions remains ambiguous. From weddings to funerals, commercial providers supply key resources to help consumers perform traditional practices. But marketization can also slide into cross commodification. However, past research remains unclear on how marketers can create".